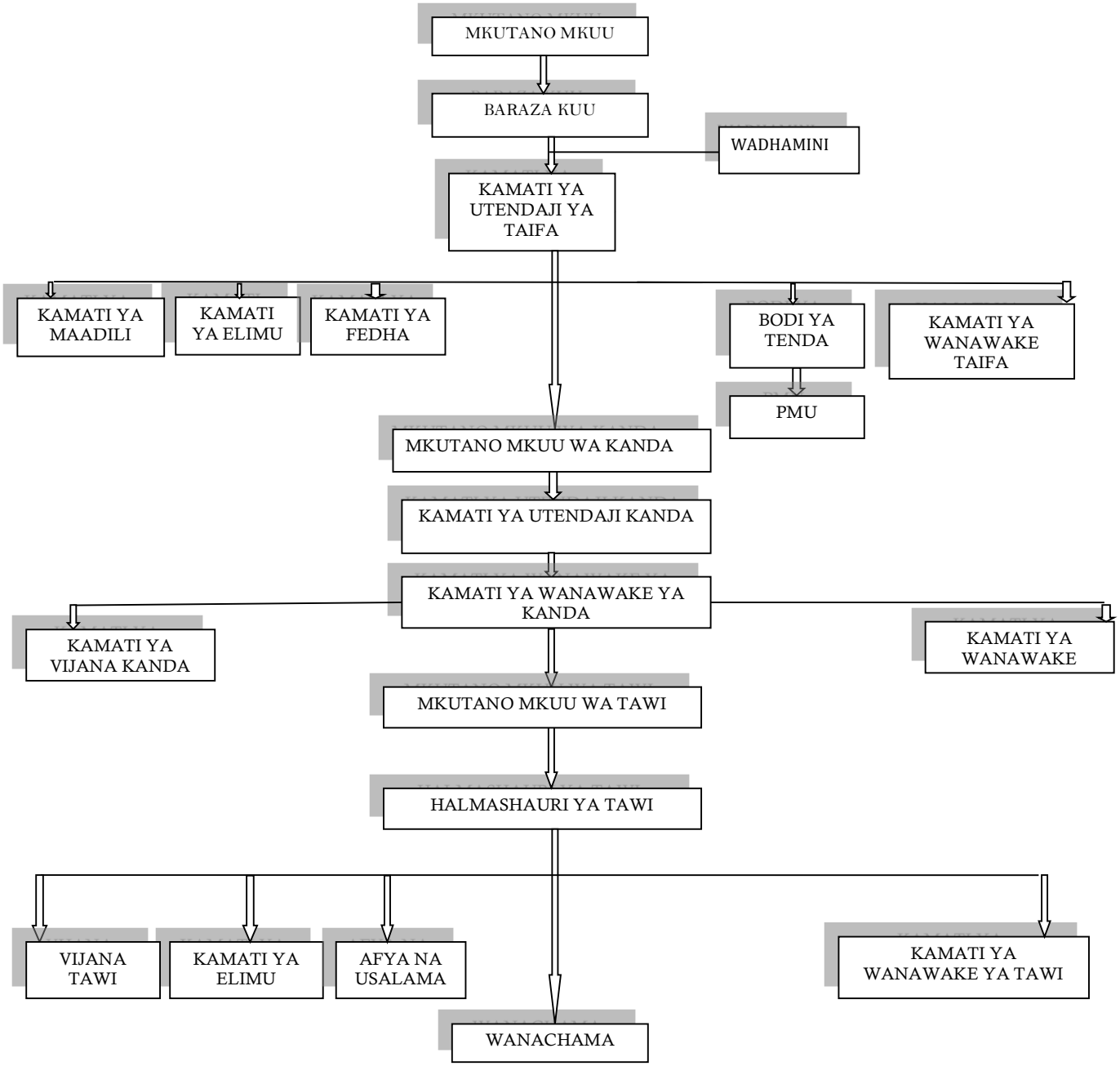MUUNDO WA RAAWU